XXX EDITION

Brandy Talore TUG JOB

Alix Lakehurst COAT HER DDD RACK!

VOLUPTUOUS.COM

Volupt

ALL STACKED · ALL NATURAL®

APRIL 2010

THE SCORE GROUP®

Devin Taylor, 38GG

Lanea Love, 34E

FIRST PHOTOS ANNA BECK

XXX BOOB FEST!

VIDEO INSIDE

Shyla Shy BIG TITS TEENY BIKINI

SALE TO MINORS IS FORBIDDEN

INTERNATIONAL EDITION-BONUS
$11.99 U.S. $13.99 CANADA

56

7 25274 02662 3

35

Camelia Davis lets her brown dugs get coated in loads of hot man sauce!

V-mag™

APRIL 2010

CONTENTS

VOLUME 17, NUMBER 4

DEPARTMENTS

5 V-MAIL
Readers' comments, questions and suggestions, all about tits.

FEATURES

12 V-MAG DVD PICK: *TITS & TUGS #5*
Some of the greatest tits of all time tug and rub some wood! A must-have for men who love tits!

26 INTERVIEW: CARRIE ASHTON
Get to know all of the kinky and nasty things that this 19-year-old wants you to do to her E-cups.

76 TALKIN' TITS BLOG!
Ponderings, musings and rumina tions about the big tits we love!

PICTORIALS

19 ANNA BECK

35 CAMELIA DAVIS XXX

44 SHYLA SHY

52 ALIX LAKEHURST XXX

69 LANEA LOVE

78 DEVIN TAYLOR

91 CONTESSA ROSE XXX

NOTICE: THIS IS ADULT MATERIAL

All of the performers/models, and all of the characters that they portray, were over 18 years of age at the time of the photography. The content is inappropriate for minors and appropriate care should be taken to ensure that it is not viewed by anyone under 18 years of age.

Voluptuous (ISSN #1087-7657) is published 13 times a year, monthly, plus an additional issue in Dec. for $59.95 per year in the USA and $74.95 (U.S. funds only) in Canada, by The Score Group, 1629 N.W. 84 Avenue, Miami, FL 33126. Periodicals Postage Paid at Miami, FL and Additional Mailing Offices. POSTMASTER: Please send address changes to: Voluptuous, 1629 N.W. 84 Avenue, Miami, FL 33126.

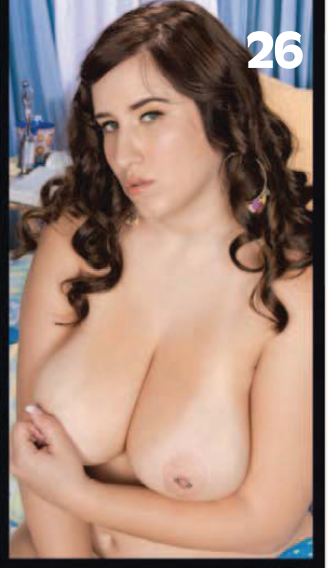

TITS&TUGS5 PAGE 12

TRY V-MAG ON FOR SIZE!

12 ISSUES FOR ONLY $39.95!

ONE TIME ONLY!

Issue after issue, *Voluptuous* brings you the finest all-natural, big-titted women on Earth. Now you can give the advantages of a subscription a try and save big! For a limited time, we're offering a one-year trial subscription for only $39.95. You'll get the convenience of having the world's number one big-tit magazine delivered discreetly to your home or P.O. box. But don't delay. This special offer expires May 9, 2010.

- **Never see the "Sold Out" sign!**
- **Delivered discreetly every four weeks!**
- **15% savings off every SCORE Group video, DVD & back issue!**
- **The hottest natural, big-tit XXX action!**

In the March '10 issue of V-mag
Arianna Sinn makes her debut and gives her G-cups to you!

SAVE OVER 60%!

ON THE INTERNET www.eBoobStore.com **UNITED STATES & CANADA** 1•800•421•0760
INTERNATIONAL ORDERS +305•662•5959 **24-HOUR, 7 DAY FAX** +305•662•5952

MAIL TO: The SCORE Group (Dept. VO0410), 1629 N.W. 84 Avenue, Miami, FL 33126 USA

YES, SEND ME 12 ISSUES OF *VOLUPTUOUS* FOR ONLY $39.95/C$78.95/£41.95/€46.95

Allow 4-to-8 weeks for delivery of first issue. All magazines will arrive in a discreet envelope to protect your privacy. By signing below, you certify that you are at least 18 years old. We accept checks or money orders in U.S. dollars, Canadian dollars, UK pounds and Euros only. All other countries: $104.95 U.S. Credit card orders must provide exact billing address if different from mailing address. New and current subscribers to *Voluptuous* will automatically save 15% off all merchandise available in *Voluptuous*. This discount applies to SCORE Group products only, to be deducted prior to the addition of any S&H charges where applicable. Plus, new and current U.S. subscribers receive FREE S&H on all SCORE Group products for the length of your subscription. *No discounts on magazine subscriptions. Some additional restrictions may apply. **15% discount available to U.S., Canada, U.K. & Mexico subscribers only.**

➤ **PLEASE INDICATE:** ❑ ***New*** ❑ ***Renewal*** *All special offers mentioned above are non-transferable and are applicable as long as your *Voluptuous* subscription remains current. Discounts and free shipping offers cannot be combined with any other discount offers and may be revoked at any time at the sole discretion of *Voluptuous* and/or The SCORE Group.

➤ **PAYMENT METHOD:** ❑ **Check** ❑ **M.O.** ❑ **MASTERCARD** ❑ **VISA** ❑ **DISCOVER** ❑ **AMEX**

Card#_____ Exp._____ Security code_____ Amex Security code_____ Name_____ Age_____

Address_____ City_____ State_____ Zip/Post code_____

Country_____ Email_____ Signature_____ **VO0410**

CREDIT CARD ORDERS WILL NOT BE PROCESSED WITHOUT A SIGNATURE

IN FULL BLOOM: THE ONE AND ONLY CONTESSA ROSE

Dear *Voluptuous*,

Georgia peach Contessa Rose from the Holiday '09 issue sure looks ripe and sweet. I love her E-cup tits and her pussy that looks good enough to eat. Even though I prefer hair down there, she is a redhead, so I can let her bare snatch be the exception.

Especially since Contessa has such a cute bubble butt that I want to suck and fuck. I would love to bury my hot, wet tongue between her ass cheeks and lick her winking starfish. I would love to slide my hard rod into her asshole and pummel her with my dick while holding on to her ripe tits. I would enjoy filling up her tight rear. Please let us see more of this newcomer.–B.C., Old Bridge, New Jersey

Dear *Voluptuous*,

Contessa Rose is a hit with this redhead lover right here! Great work, guys! She has a great set of tits and a wide, plump ass that doesn't quit, but what I love about this girl is that she has such a unique face. Maybe it's just me, but she comes across as a little bit Asian. Maybe it's her eyes, but she looks like a redheaded Asian girl, which really turns me on, big time. The whole combination of her red hair, fair skin and big tits is phenomenal. Does she do XXX? Where else can I see more of her? Does she have movies? Please hook me up because I have cum all over her pics in my magazine already!–I.V., Omaha, Nebraska

Dear *Voluptuous*,

Sometimes I buy your magazine and hope for the best because you don't always have girls that I like. But that was not the case with the Holiday '09 issue. It was, at least to me, the best issue you have put out in a long time. All of the ladies were lovely and then there was my favorite girl you have ever featured, Contessa Rose. I think her breasts, with their creamy skin and pink, hard nipples are perfect. I like that she looks like a nice girl but you can tell she is nasty and a sex fiend by her answers in the magazine. Her pussy looks like it tastes really good, too. Please show us more of her. I would like to see her with a big toy shoved in her asshole. Or even a stiff cock. She looks like she likes it right up her ass. Bring her back for the fans, man!
–U.G., Erie, Pennsylvania

Dear *Voluptuous*,

You featured this hottie in the Holiday '09 issue that was out of this world! Her name was Contessa. She looks like one of those old-school pinup models. She is perfect from the front and from the back. She has amazing T&A. Her body is made up of 100 percent dangerous curves that I want to grab on to! Where can I get my hands on more of her magazines or maybe some video of her? Is she on the Web? Thanks!–Henry, via the Internet.

Dear Contessa fans: We received so many letters from all of you guys who love Contessa and want to know where you can find more of her, so here is the info that you are all looking for. You can check Contessa out in her XXX debut in this magazine on page 91. (Well, that is if you get the uncensored version of the mag. If you don't and would like to, please see the subscription ad on page 4 of this magazine or you can order it online!) Contessa also makes her XXX debut on DVD in the feature film Boob Science *available at the* eBoobStore.com. *And, if you have to have your fix of Contessa right now, you can check out her online XXX debut at* SCOREland.com. *(Raunchy fucking in crystal-clear HD video. You can't beat that!) You can also watch her give* SCORE *model, Eva Notty, a sensual belly-dancing lesson with lots of big tits shaking. All those curves undulating and shimmying are not to be missed, gentlemen!*

KARINA HART: SHE HAS A GREAT SET OF...LEGS?

Dear *Voluptuous*,

I just watched Karina Hart's *As You Wish*. Holy shit, she is frickin' perfect. That cute face and sexy black

Contessa Rose's debut in the Holiday '09 issue caused quite the stir with readers. She is currently starring in *Boob Science* doing XXX!

hair compliment her awesome body. She has beautiful tits with pretty nipples and lovely pussy lips that glisten. I love her perfect ass and she has a really pretty asshole to boot. But I must say the part of her that turns me on the most is her legs. Sorry to be redundant but perfect is the best word to describe them. The way they are shaped is just too much. Creamy white and so sexy that I just could not take my eyes off them. I would die to suck on her luscious, thick thighs for just five minutes. Where can I get a list of every DVD she has starred in? I wish to purchase every single one of them. Thanks and keep up the good work!–M.C., Woodhaven, Michigan

Dear M.C., We agree that Karina Hart is a drop-dead gorgeous lady. You can catch Ms. Hart in the following flicks: Hart On, Busty Riding Academy, Hooter Hotel *and of course,* As You Wish, *which you already have. I recommend* Busty Riding Academy *where you can catch Karina in her first-ever tug-job scene. There is nothing like seeing this beauty drain a cock with her dugs! You can score these DVDs online at* eBoobStore.com. *Thanks for the letter and write in again soon!*

SAMANTHA 38G: ONE OF THE GREATEST PLUMPERS

Dear *Voluptuous,*

I want Samantha 38G to be the mother of my children. I have followed her career for years now and I have been in love with her since the first time I saw her. Samantha's horny performances never let me down, and every time I see her huge, veiny melons, it is like the first time I ever saw them. When it comes to curvy, busty women, no one is hotter than Samantha. She is number one.

I recently saw *My Big Plump Wedding* and was blown away. I don't know how you guys are going to top that one in the quality of the models and the hot sex. This DVD has Samantha at her

Reader M.C. from Michigan is more interested in Karina's stems than her tits!

Vmag
April 2010

PUBLISHED BY THE SCORE GROUP

JOHN FOX *president & CEO*
MARIA GUERRERO *editor*
VANESSA VILCA *art director*
STEVE SERO *creative director*
ELLIOT JAMES *associate editor*

PRODUCTION

MICHAEL FEDERICI
print operations manager
ANDRES BASTIDAS
network systems manager

CUSTOMER SERVICE AND SUBSCRIPTIONS

For inquiries regarding existing *VOLUPTUOUS* subscriptions, please write to:
***SCORE* Customer Service**
1629 N.W. 84th Avenue, Miami, FL 33126 USA
For 24-Hour Credit Card Orders:
Phone: 305-662-5959 Fax: 305-662-5952
Email: cservice@scoregroup.com

CIRCULATION

HARVEY W. BANGHOR
director of circulation
BOB CERMAK *circulation manager*

NORTH AMERICAN DISTRIBUTION
CURTIS CIRCULATION COMPANY
730 River Road
New Milford, NJ 07646-3048 USA
Phone: 201-634-7400 Fax: 201-634-7499
MIKE D'EMIDIO *account executive*
DEBBIE WHELAN *international sales*

UK EDITION
MAGAZINE MARKETING COMPANY
Octagon House, White Hart Meadows, Ripley, Woking, Surrey GU23 6HR UK
Phone: 0148-321-1222 Fax: 0148-322-4541
FRANK BRZESKI & DAVID EMERSON
circulation managers

ADVERTISING

AMERICAN MEDIA WORKS
JOHN ROMANO & JAIME ROMANO
account executives
Phone: 914-273-6309 Fax: 914-273-3215
email: JR228@aol.com

The records required by 18 USC 2257 and associated regulations with respect to this product (and all graphical materials associated therewith) are kept at the office of the Publisher at the following location: Custodian of Records, The SCORE Group, a division of Quad Int'l., Incorporated, 1629 N.W. 84th Avenue, Miami, FL 33126 USA.

Retail price: USA: $8.99; Canada: $9.99; UK: £3.99. Bonus Edition: USA: $11.99; Canada: $13.99. This is: April 2010. Vol. 17, No. 4 (on sale Feb. 9, 2010). © 2010 by The SCORE Group and Quad Int'l., Incorporated, all rights reserved. Republishing in whole or in part, including, but not limited to, any electronic media, is expressly forbidden except with written permission of The SCORE Group. *Naughty Neighbors*®, *Leg Sex*®, *40Something*®, *Voluptuous*® and *SCORE*® are registered trademarks of The SCORE Group and Quad Int'l., Incorporated. All persons depicted herein were at least 18 years of age at the time of the photography. Editorial Office: 1629 N.W. 84 Ave., Miami, FL 33126. Publisher disclaims all responsibility to return unsolicited material, and all rights in materials published vest in The SCORE Group and Voluptuous. LETTERS are assumed to be for publication, unless otherwise endorsed, and may be edited. This periodical is sold subject to the following conditions: it shall not be lent, resold, hired out or otherwise disposed of in a mutilated condition or in an unauthorized cover by way of Trade, except at the full retail price, or affixed to or as a part of any publication or advertising, literary or pictorial matter whatsoever, without the expressed written consent of the publisher. Any similarity between an individual person or people depicted in the fiction or artwork in this magazine and any real person or people is purely coincidental and is not intended as a representation of any particular individual or class of people. **PRINTED IN CANADA**

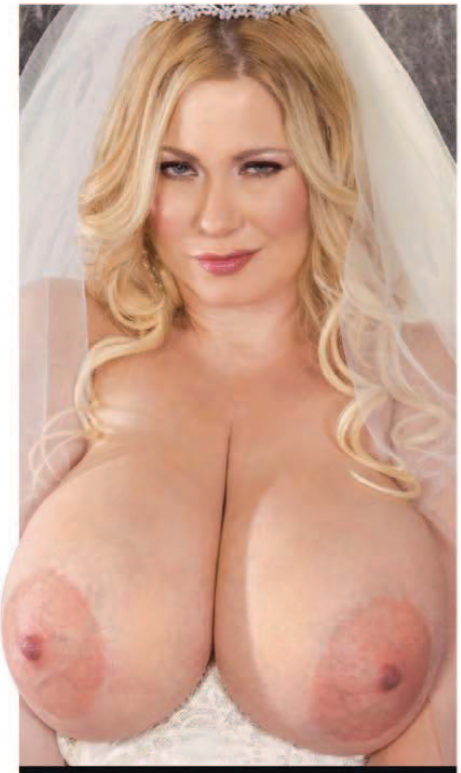

Samantha 38G is one of the most-popular plumpers ever featured in V-mag.

finest. She looked absolutely stunning in her tight wedding dress and veil, and her bridesmaids also made my cock stiff. It also seemed to me that her tits have gotten bigger. Like fine wine or a quality violin, Samantha just gets better and hornier with age. She must be at her peak now, and it really shows. If possible, could you bring Samantha back for a retro themed shoot? I get nostalgic for the days of my youth and would like to see her in some kind of pin-up theme shoot. Thanks and remember, your subscribers can never get enough Samantha! She's legendary! –H.G., Albuquerque, New Mexico

Dear *Voluptuous*,

Let's talk about Samantha 38G for a minute. I love her tits, hate her ass. I know she's a big deal and all, but I just wanted to share my opinion about her. I'll probably get crucified for this, but

ATTENTION: Voluptuous SUBSCRIBERS ARE YOU MOVING? TELL US QUICKLY!

The U.S. Post Office only forwards periodicals-rate mail for 60 days, so we must have your new address within three weeks of your move to guarantee that you'll get all your issues. We cannot be held responsible for non-delivery of issues due to your address change.

MAIL TO:
Voluptuous Change of Address
1629 N.W. 84 Avenue
Miami, FL 33126 USA
Please include your mailing label or a legible copy.
email: cservice@scoregroup.com

whatever. Plus, only show frontal shots of her. Her rear side is NOT her most flattering side. I'm not knocking because she is one of my favorite models, but I strongly suggest only showing what made her famous in the first place–her tits. Her ass does nothing for me. Please avoid it. This is a big-tit magazine; let's not turn it into a big-butt mag.–J.M., Orlando, Florida

Dear *Voluptuous*,

You guys have really hit your stride! Both the October and November issues were excellent, packed with some of the most beautiful women I have ever seen. It helps that most of them didn't have a waist size of less than thirty inches. I just can't seem to get in to skinny women. If you can keep bringing me gorgeous girls like Samantha 38G and Renee Ross, I'll keep buying!–A.S., via the Internet

TATS FOR TITS PLEASE!

Dear *Voluptuous*,

I don't think I have what's considered a fetish, just something I like to see once in a while. Often in your (Greatest magazine in the world!) issues we'll see girls with tattoos, but it's almost as if we're covering them up and sometimes not drawing any attention to them at all. Why? Guys love that! The chicks that get that tat right in the small of their back (Some call it a tramp stamp.) are so sexy! Plus, I think it's hot on any other parts of their body, too. Think how sexy Dawn Stone, Bunny De La Cruz, Victoria Lane, and Gwen Etoile are with that lovely ink on their already immaculate bodies. How about an entire issue with girls with body art? Just remember to take shots (I mean PHOTOS!) from the backside so we can see all the work! Other than that, keep up the good work. I love my V-mag! –S.G., via the Internet

KUDOS FOR DECEMBER '09

Dear *Voluptuous*,

I have been reading Dec. '09's *Voluptuous* magazine. I really did enjoy it and looking at your selection of models. I particularly liked Hillary Hooterz, Sophie Mae and Kelly Kay. I liked the way the models look at you in the first photos of the photo shoot. I enjoy the anticipation of seeing these very well–built women naked, especially the different angles of the photos. I will reread your magazine taking in every word and every suggestive pose of the V-women. Congratulations and thank you.-A.M., via the Internet

Dear *Voluptuous*,

I am so happy with your Dec. '09 issue of *Voluptuous* that I am writing to

Continued on page 18

Some guys want to see more tattoos, like Ariana Angel's in the mag. Do you like them?

Vmag™ MASTER DVD & VIDEO ORDER FORM

SPECIAL

BUY THREE VIDEOS AND GET YOUR FOURTH VIDEO FREE*

*FREE VIDEO MUST BE SAME PRICE OR LESS

NEW AND EXCLUSIVE DVD RELEASES FROM V-MAG!

STARRING V-GIRL CHRISTY MARKS

Christy Marks has quickly become a fan favorite with her girl-next-door looks and her hornier-than-ever sex drive. Now you can get your hands on her first-ever XXX DVD and her latest fucking adventure, too! See her pink pussy get split for the first time ever on film in *Christy Marks Gets Fucked*. Then watch her go tit-to-tit with mocha-mammed hottie, Janet Jade, lick and finger-bang Cassandra, plus, tackle the biggest dick she's ever seen in *Christy's Big Bang*. She might look like a nice girl, but Christy is all bad girl when she's horny and needs some satisfaction!

CHRISTY MARKS GETS FUCKED ... $39.95
❑ REGION-FREE DVD (#PIX394D) ❑ VHS (#PIX394)

CHRISTY'S BIG BANG ... $39.95
❑ REGION-FREE DVD (#PIX452D) ❑ VHS (#PIX452)

TITS & TUGS #5 ... $39.95
❑ REGION-FREE DVD (#PIX449D) ❑ VHS (#PIX449)

MAMAZON ... $49.95
❑ REGION-FREE DVD (#PIX430D) ❑ VHS (#PIX430)

MAMAZON ON BLU RAY ... $59.95
❑ BLU-RAY DVD (#PIX430B)

PLUMP & HUMPED ... $39.95
❑ REGION-FREE DVD (#PIX410D) ❑ VHS (#PIX410)

RACK RIDERS ... $39.95
❑ REGION-FREE DVD (#PIX403D) ❑ VHS (#PIX403))

RIPE RACKS ... $39.95
❑ REGION-FREE DVD (#VD231D) ❑ VHS (#VD231)

STACKED & SERVICED ... $39.95
❑ REGION-FREE DVD (#PIX408D) ❑ VHS (#PIX408)

EAT MY TITS ... $29.95
❑ REGION-FREE DVD (#VD225D) ❑ VHS (#VD225)

BUSTY RIDING ACADEMY ... $39.95
❑ REGION-FREE DVD (#PIX400D) ❑ VHS (#PIX400)
❑ BLU-RAY DVD (#PIX400BD) ... $49.95

FEED HER, FUCK HER 3 ... $39.95
❑ REGION-FREE DVD (#PIX445D) ❑ VHS (#PIX445)

TITS TITS TITS! ... $29.95
❑ REGION-FREE DVD (#VD232D) ❑ VHS (#VD232)

SEX IN THE TITTIES ... $39.95
❑ REGION-FREE DVD (#PIX439D) ❑ VHS (#PIX439)

CHRISTY MARKS ANAL ANGEL ... $39.95
❑ REGION-FREE DVD (#PIX420D) ❑ VHS (#PIX420)

KARINA HART-AS YOU WISH ... $29.95
❑ REGION-FREE DVD (#VD226D) ❑ VHS (#VD226)
❑ BLU-RAY DVD (#VD226B) ... $39.95

MERILYN SAKOVA BUSTY & BEYOND ... $29.95
❑ REGION-FREE DVD (#VD227D) ❑ VHS (#VD227)

MY BIG PLUMP WEDDING ... $39.95
❑ REGION-FREE DVD (#PIX425D) ❑ VHS (#PIX425)

ASHLEY'S FIRST TIME ... $29.95
❑ REGION-FREE DVD (#VD228D) ❑ VHS (#VD228)

FEED HER, FUCK HER ... $39.95
❑ REGION-FREE DVD (#PIX380D) ❑ VHS (#PIX380)

SEXED & SUCKLED ... $39.95
❑ REGION-FREE DVD (#PIX429D) ❑ VHS (#PIX429)

LARGE LOVIN' ... $39.95
❑ REGION-FREE DVD (#PIX417D) ❑ VHS (#PIX417)

CHESTY PREGGOS 2 ... $39.95
❑ REGION-FREE DVD (#PIX447D) ❑ VHS (#PIX447)

PAOLA RIOS CHESTY CHICA ... $29.95
❑ REGION-FREE DVD (#VD220D) ❑ VHS (#VD220)

THE BREAST OF SCORELAND ... $39.95
❑ REGION-FREE DVD (#PIX441D) ❑ VHS (#PIX441)

LDM: ENCORE ... $39.95
❑ REGION-FREE DVD (#PIX371D)

Get a grip with Jack Aids and supplements!

- ❑ TENGA ROLLING HEAD CUP - #TNG102 $29.95
- ❑ TENGA DEEP THROAT CUP - #TNG101 . $29.95
- ❑ TENGA SOFT TUBE CUP - #TNG100 . . . . $29.95
- ❑ PINK LADY FLESHLIGHT - #FL100 . . . . . $59.95
- ❑ PINK MOUTH FLESHLIGHT - #FL101 . . $59.95
- ❑ PINK ASS FLESHLIGHT - #FL102 . . . . . $59.95
- ❑ DOUBLE HELIX ENHANCER - #CE109 . . $9.95
- ❑ THE PERFECT BOOBS - #TC112 . . . . . $99.95
- ❑ PROPAL FOR MEN - #DJ115 . . . . . $16.95
- ❑ VIGRX OIL - #MH106 . . . . . $49.95
- ❑ VIGRX PLUS - #MH100 . . . . . $76.95
- ❑ LURE FOR HIM - #TC109 . . . . . $14.95
- ❑ SIZEPRO - #MH101 . . . . . $59.95
- ❑ PROSOLUTION - #MH102 . . . . . $78.95
- ❑ VIAXTREME - #MH109 . . . . . $6.95
- ❑ HARD ONE CAPSULE (#MH107) $6.95
- ❑ SEMENAX - #MH104 . . . . . $59.95

THE PERFECT ASS

- ❑ #TC110 (Natural) $229.95
- ❑ #TC111 (Cinnamon) $229.95

WET LUBE BODY GLIDES

- ❑ ORIGINAL (#WET100) $9.95
- ❑ LIGHT (#WET102) $9.95
- ❑ WARMING (#WET106) $9.95
- ❑ PLATINUM (#WET104) $19.95

International Currency Conversion Chart

US $	Canadian $	U.K. £	Euros
$99.95	C$108.95	£60.95	€69.95
$69.95	C$75.95	£42.95	€48.95
$49.95	C$53.95	£30.95	€34.95
$39.95	C$42.95	£23.95	€27.95
$34.95	C$37.95	£20.95	€23.95
$29.95	C$32.95	£17.95	€20.95
$24.95	C$26.95	£14.95	€16.95

TOLL-FREE 1-800-421-0760 www.eBoobStore.com

WORLDWIDE 001-305-662-5959 FAX 305-662-5952 MAIL: The SCORE Group, Dept. VO0410A, 1629 N.W. 84 Avenue, Miami, FL 33126 USA

❑ **I'm a SCORE Group subscriber and I get 15% discount.** Customer ID# _____

Shipping & Handling **U.S.:** $8 for the first item; $2 for each additional. **Canada:** C$12 for the first item; C$3 for each additional. **UK & All other countries:** $10, £7 or €8 for the first item; each additional item $4, £3 or €3. *Please add $22.00/£49.00/€56.00/C$90.00 when ordering TC110 or TC111 for additional postage required. Item ships via FedEx for delivery within 5-7 days. ***15% discount applies to U.S., Canada, Mexico & UK subscribers only; free shipping applies to U.S. subscribers only.** For tracking and the security of your package, U.S. orders are shipped via express courier, except those sent to P.O. Boxes. International orders are shipped via Air Mail. Rush Delivery is available for an additional cost. Please call for rates and service availability. **Make checks or money orders payable to The SCORE Group.** We accept payment in U.S.$, CAD$, UK£ or €. Florida residents please add 7% sales tax. Credit card orders must provide the exact credit card billing address in addition to the mailing address if the two are different. All items are shipped in sturdy, discreet packaging to protect your privacy. All sales are final. Damaged items will only be exchanged for one of the same title if returned within 30 days of receipt. The SCORE Group cannot be held responsible for Customs seizures. By ordering, you certify that you are at least 18 years old.

Method of Payment: ❑ Check ❑ Money Order ❑ MasterCard/Access/Eurocard ❑ VISA ❑ American Express ❑ Discover

Name _____ Age _____ Card # _____ Exp. _____

Security code required (last 3 digits above signature): _____ **American Express (4 digits above card #):** _____

Address _____ City _____ Country _____ Zip Code _____

Phone _____ Email _____ **Signature Required** _____

CREDIT CARD ORDERS WILL NOT BE PROCESSED WITHOUT A SIGNATURE AND SECURITY CODE

VO0410A

VOLUPTUOUS BACK ISSUES DEPARTMENT

MARCH 2010–Busty teen Brit, Ashley Sage is back. And newcomer, G-cupper Arianna Sinn will make your cock erupt! Plus, preggo Lorna Morgan, the return of Michelle May and Christy Marks and Janet Jade work a cock together!

FEBRUARY 2010–Renee Ross is back and this time, she is hotter than ever! Plus, three hot newcomers: Taylor Steele, Destiny Rose and Lanea Love. These newbies will dazzle you with their charm and giant, plush racks!

JANUARY 2010–It's that time of the year again! Time to get your back issues and peruse all the lovely ladies of 2009 and cast your vote for Plumper, Model and Newcomer of the Year! The competition's fiercer than ever.

HOLIDAY 2009–Cover girl Scarlett Rouge is back and starring in the DVD preview of Sex In *The Titties*. Plus, newcomers Contessa Rose and Anna Kay have enough tit-power to rev your engine and make you shoot many loads!

DECEMBER 2009– Get to know newcomer Hillary Hooterz and her full and plump F-cup rack. And Czech newcomer Ivy Darmon wants to bang strangers with her big tits! Featuring our Red-hot Redheads special, too!

NOVEMBER 2009–Ashley Sage returns and this time, she's taking it all off in a pool and doing some wet tit play just for you. Plus newcomers Aileen Ghettman, Scarlett Rouge and Michelle May will have you jacking repeatedly!

OCTOBER 2009–Covergirl debut, Renee Ross is a J-cupper with a gorgeous face and sexy disposition. Plus Mianna Thomas returns in steamy XXX and April McKenzie is preggers. And Natalie Fiore is back, with bigger tits!

SEPTEMBER 2009–Bozena and her bountiful bosoms return for the ninth time in the pages of V-mag. Plus, cutie Shyla Shy gets hosed by the lawn guy and super-stacked Maria Moore takes a chestload of hot jizz with a smile!

AUGUST 2009–Super-stacked Dixie Devereaux makes her first appearance anywhere, plus an exclusive interview. Christy Marks fucks in the back of a taxi. Farrah Vancock is a gorgeous debutante. And 24 pages of hardcore!

JULY 2009–Karina Hart and newcomer Ashley Sage go tit-to-tit. See how they measure up against each other! Plus, sexy blonde newcomer Shyla Shy, seven pages of spread asses and Marille and Sabina Leigh XXX.

JUNE 2009–Our annual awards issue featuring brand-new layouts of Karina Hart, Christy Marks and Sapphire, plus four newcomers, behind the scenes of Ashley Sage Ellison's first video and XXX Kristy Klenot and Kitty Lee.

MAY 2009–Another incredible debut as super-busty Ariana Angel makes her first appearance in V-Mag. Plus, an edgy interview with sexy redhead Jolie Rain; Shar shows off some of the biggest tits ever, Terry Nova XXX & more!

APRIL 2009–It's an issue that's sure to become a collector's item. For the first time ever, lovely 36J girl Ashley Ellison shows off her wonderful all-natural tits. Also the debut of JJ-cupper Mianna Thomas, and so much more!

MARCH 2009–Our 15th anniversary collector's issue packed with the greatest V-Girls ever. Over 200 photos of over 200 girls, plus our hottest hardcore shots. Also included with every purchase is a limited-edition 3-hour DVD.

FEBRUARY 2009–Get 13 months of Karina Hart with a free calendar! See Alexis Silver & Jolie Rain taking cocks in XXX action! Samantha is back, plus Denise Davies, Eva, a *Busty Riding Academy* DVD preview and more!

JANUARY 2009– Our awards issue has special pictorials of the 2008 Model, Plumper and Newcomer of the Year finalists, plus debuts by Kali West and Amber Lee. Marille returns and Sunshine and Dallas Dixon fuck in Xtra!

HOLIDAY 2008– Christy Marks finally does hardcore and it's right here in our Xtra section! You'll also love newcomers Mandy Pearl and Kristy Klenot, the XXX video preview for *Stacked Street Sluts* and so much more!

DECEMBER 2008– Covergirl Paola Rios returns, plus Annie Swanson and Ana show their lesbian lust! We interview April McKenzie, plus Karina Hart is our centerfold and there's Jazmin, Diana and XXX in the Xtra section.

NOVEMBER 2008– Veteran V-Girl Rachel Love is back with an exclusive interview and all-new photos! Newcomers Saisha McKenzie and Lucy show off their big boobs, plus there's Jelena, Kelly Kay, Romina Lopez and more!

OCTOBER 2008– Covergirl Emily Cartwright is bigger and better than ever, Sunshine is knocked up, newcomers Haydee Rodriguez, Emma and Simona all have V-Mag racks and Ivy Dreams and Gabriella Michaels do XXX!

BIG-TIT XXX IN EVERY ISSUE!

SEPTEMBER 2008– You'll love cover girl Melissa Mandlikova and the return of Carol Brown, 1998's Model of the Year. Cherry Brady, Brianna Costello and Miami mamazon, Gwen Etoile, return too!

AUGUST 2008– Karina Hart's first V-mag issue ever! Also featuring Lorna Morgan, six months pregnant. Plus, Anna Jota, Leah Jayne, Ms. Panther and Sabina Leigh. And redheaded newcomer, Jolie Rain, too!

JULY 2008– Cover girl Christy Marks and hottie Lilith are back, bustier than ever! Plus, Bunny De La Cruz debuts in a leopard swimsuit, Kitty Lee spills out of her bra and Emily Anderson returns!

JUNE 2008– Angela White in an interview and pics of Newcomer of the Year April McKenzie and Plumper of the Year, Sapphire. Plus, new discoveries Georgie, Anna Carlene and Jacky O.

MAY 2008– Cover girl Lorna Morgan celebrates her DVD, *Lorna Morgan Now and Forever*. Also featuring stacked naturals Lady Snow, Angeli, Marille, Luma, Michelle Bond and Dallas Dixon.

APRIL 2008– Stacked, new V-Girl Victoria Lane debuts alongside Joana, Anastaisa, England's Denise Davies and a pregnant Stefani. Also featuring Sabina Leigh's interview and pictorial.

MARCH 2008– V-Mag favorite and cover girl Kerry Marie is your Valentine! Plus Iva, Cherry Brady, Orsolya, Cassandra and Sierra. Featuring V-Mag debut Simone Lee, Diana and Slone Ryder.

FEBRUARY 2008– Janet Jade makes her V-Mag debut snd she's destined for greatness! Featuring Nicole Peters, Lorna Morgan, plumper Monica, and Mikki Laine. And Wow Nikki is back, too!

JANUARY 2008– The annual model contests kick off with candidates for Newcomer, Model and Plumper of the Year. And Kelsey Konicki, Joy Juggs and Danesha Marquel bare their busts!

DECEMBER 2007– Christy makes her second V-mag appearance and Aspen returns with an interview. Also starring newcomers Maria Verbeck, Sheree Sweet, Veronika and Deborah Blue.

NOVEMBER 2007– Winter Morgan graces the cover of her second V-Mag pictorial. Newcomers Loli, Lexi and Christal Rose show you their goods. Plus, Kitty Lee and Vida Sadora return.

OCTOBER 2007– Covergirl and centerfold Sunshine treats us to her 38G rack and furry bush. Kerry Marie cools off outdoors and newcomer Simone Staxxx brings you her big boobs and big booty!

SEPTEMBER 2007– The ever-popular plumper Samantha is this month's cover girl and sexalicious Cherry Brady is back in a sizzling solo layout. Plus, Brianna Costello, and Sunny Dee return.

JULY 2007– Newcomer April McKenzie shows her 36GG rack and Jelena is back for fun in the tub. Plus, Hayden is interviewed and Devyn Devine and Kerra Dawson rub nipples and pussies!

JUNE 2007– Nadine Jansen wins Model of the Year 2006 and Kym and Candace Von debut. Plus, V-Mag favorite Bozena plays poolside, Sam Springs gets creamy and Anna Song is back, too!

MAIL TO: The SCORE Group (Dept. VO0410B), 1629 N.W. 84th Avenue, Miami, FL 33126 USA

SEND ME THE FOLLOWING BACK ISSUES. For the purpose of tracking and the security of your package, orders are shipped via courier, except those sent to PO Boxes, Canada & Mexico. **QUANTITY DISCOUNTS:** Buy 6-10 for only $9 each. Buy 11 or more for $8 each. U.S.: $10 (postage included) per issue ordered. Canada: CAD$16 per issue. UK: £10 or 11€ per issue. International customers: US$14 per issue (postage included). FL residents add 7% sales tax. Make checks and money orders payable to: The SCORE Group. We accept checks and money orders in U.S. dollars, CAD, UK pounds and euros. Credit Card orders must provide the exact credit card billing address in addition to the mailing address if the two are different. The SCORE Group is not responsible for Customs seizures. By ordering, you certify that you are at least 18 years old.

❑ **I AM A V-MAG SUBSCRIBER & save 15% on all issues ordered.** Total price of each back issue for *Voluptuous* subscribers is $8.50 per issue

VOLUPTUOUS: ❑ March '10 ❑ Feb. '10 ❑ Jan. '10 ❑ Hol. '09 ❑ Dec. '09 ❑ Nov. '09 ❑ Oct. '09 ❑ Sept. '09 ❑ Aug. '09 ❑ July '09 ❑ June '09 ❑ May. '09
❑ April '09 ❑ March '09 ❑ Feb '09 ❑ Jan. '09 ❑ Hol. '08 ❑ Dec. '08 ❑ Nov. '08 ❑ Oct. '08 ❑ Sept. '08 ❑ Aug.'08 ❑ July '08 ❑ June. '08 ❑ May. '08
❑ April '08 ❑ March '08 ❑ Feb. '08 ❑ Jan. '08 ❑ Dec. '07 ❑ Nov. '07 ❑ Oct. '07 ❑ Sept. '07 ❑ July '07 ❑ June '07 ❑ May '07

Other back issues also available–Call us!

INDICATE PAYMENT METHOD: ❑ Check ❑ M.O. ❑ M/C ❑ VISA ❑ AMEX ❑ Discover In case of sellout, list alternate choice(s): _____

Credit Card #: _____ Expires: _____

Please Provide Security Code (Last 3 Digits Above Signature): _____ American Express Cardholders enter the 4 digits above Card No. Here: _____

Name: _____ Age: _____ Cust. ID #: _____

Address: _____ Telephone/Email: _____

City: _____ State/Country: _____ Zip/Postal Code: _____

Signature: _____ VO0410B

Credit Card Orders Cannot Be Processed Without Signature and Security Code

CALL TOLL-FREE:
1-800-421-0760

24-HOUR FAX:
+305-662-5952

OUTSIDE U.S. & CANADA:
001-305-662-5959

INTERNET:
www.eBoobStore.com

ALL ORDERS ARE SHIPPED IN 24 HOURS

Jana

SOME OF THE HOTTEST V-GIRLS TUGGING ON YOUR MEAT!

This fifth volume of *Tits & Tugs* is packed with 15 scenes and we are NOT showing you all of them. Why? Because some of the ladies are, yes, augmented. GASP! Now why would we even discuss this movie with you natural boob lovers? Are we crazy? Have we lost our minds? It sure looks like it! But the truth is that the raw hotness of the naturals in this movie was so intense, so primal, that we had to show you their scenes. WE HAD TO. Every scene is shot in P.O.V. That means you're the boss and these hotties are stroking your meat with their delicate hands. They are sliding their cushiony jugs up and down your pole until you coat them in nut-sauce. It's your show, pal.

Janet Jade

Kristy Klenot

Stacy Adams

Brandy Talore

Candace Von

Rachel Love

Terry Nova

Brandy Talore

We could say a lot about Brandy Talore, but what we want to focus on are her best assets; her tits and her beautiful face. And you get to see a lot of them as she slides a hard cock between her tits and pumps until it erupts. You have to love a gal who drains your nuts!

Janet Jade, Kristy Klenot, Terry Nova & Stacy Adams

Pound for pud, you have got a whole lot of TIT POWER in these four scenes. Janet Jade, who's only done two tug jobs, EVER. Terry Nova whose amazing tits get sprayed down. Kristy Klenot, whose sultry voice will get you cumming in no time and mocha newcomer, Stacy Adams, too!

TITS&TUGS5

Janet Jade

Kristy Klenot

Terry Nova

Stacy Adams

Candace Von, Jana & Rachel Love

Candace Von is terrific and Rachel Love could stroke you until you have, well, a stroke, but the real breakout star of this dick flick is stacked wonder, Jana. Her scene is memorable for two reasons and they are her two tits, of course. You can look everywhere, but you will not find a more-perfect pair of girl globes around. And when Jana gets cummed on, you can tell that she is thoroughly enjoying being coated!

Rachel
Love

SCORE DVDs NEW RELEASE

They're ready to pop and crazy for cock!

Mounds for Milking!

Kali West

April McKenzie

Stefani

Sunshine

STARRING Lorna Morgan

CHESTY Preggos 2

Everything is bigger in this flick: bigger tits, bigger sexual appetites and bigger orgasms 'cause these knocked-up knockers need extra T.L.C.! Sunshine, Stefani and April have that pregnancy glow and shine with a coating of cum! Kali West milks a cock with her engorged breasts, and Lorna Morgan masturbates for you, rubbing her swollen belly and her clit!

ORDER FORM ON PAGE 9

TOLL FREE U.S. & CAN 1-800-421-0760 • WORLDWIDE 001-305-662-5959
www.eBoobStore.com • $39.95/C$42.95/£23.95/€27.95 (Plus S&H)
DVD (Region free) ITEM #PIX447D VHS ITEM #PIX447

25567

V-MAIL

Continued from page 8

you guys for the first time ever. You all did a great job and the girls in this issue were A+! Keep 'em coming and keep me cumming, too! You've got a fan for life.–G.C., Brooklyn, New York

MORE INTERRACIAL ACTION IN V-MAG, PLEASE

Dear *Voluptuous*,

First of all, I would like to say I am a big fan of your magazine and have been since your premier issue. I also happen to be a black man.

A few years ago I wrote to you guys a letter about the issue of having your models do interracial XXX pictorials and videos. I noticed after that letter was published, you guys were flooded with letters from your readers that you printed saying they did not want it.

I understand that your magazine is geared toward a dominant white male readership. But you also have a lot of black male readers that enjoy your magazine as well. The issue of interracial with The SCORE Group has been debated on various blogs and message boards throughout the Internet among black and white readers for some time. There are a lot of opinions for it and a lot of people are against it.

I have noticed on eBoobStore.com and in the catalogs that are mailed to me, that 99 percent of your pictorials and videos all show your models performing with white men. What's odd is that all your black models pose and perform with white men, also.

I understand that the models get to pick the male talent they perform with. I doubt seriously they are all choosing white men to be with in your products, especially if they're black models.

What I think you guys fail to realize is that what you guys produce is a fantasy for your readers and that it is kind of hard to fantasize about your product when the male talent does not reflect you to some degree.

I have seen letters from your readers in the past saying there are plenty of places to get the material I am requesting. This is true, but the quality is not to the level of what The SCORE Group produces. The quality I prefer.

As you already know, interracial porn between black men and white

Continued on page 87

Her Cups Runneth Over

Meet Anna Beck, a 22-year-old G-cup stunner from Prague whose dream was to become a plus-size model. So when our lens men spotted her and her lush breasts, barely contained in a tiny tank-top and approached her for posing, she was more than ready to unwrap her rack for you. "I love the camera, and it loves me," she said. Indeed, Annie.

Bare Facts

Anna Beck

Birthday: May 18, 1987
Age: 22 **Height:** 5'6"
Weight: 183 lbs. **Bra:** 38G
Measurements: 45-36-38
Lives: Prague, Czech Republic
Hobbies: Singing, Photography, Knitting
Occupation: Dental Assistant

Anna had done some modeling for a friend's photo portfolio, but never considered nude modeling until she saw a copy of V-mag and was floored. "So many beautiful women that looked like me in one magazine. It was like I had finally found my calling. I wasn't even nervous about being nude. Once my hair and makeup were done, I felt so beautiful and sexy that I was excited to show off my body and my breasts."

Anna hopes that you will love her as much as she loved posing. "The whole time I was doing my photo shoot I wondered about the men who would be looking at my pictures and lusting over me. I found myself fantasizing about them being turned on and hard!"

Vmag
INTERVIEW
V-MAG DEBUT
Carrie Ashton
NAUGHTY AND NICE NEWBIE

Interview by Maria Guerrero

We have a saying here at V-mag headquarters when we come across a newcomer that we think is going to become a fan favorite right away and that saying is, "Prepare to fall in love!" Well, the minute we saw 23-year-old Carrie Ashton in the studio, we knew that it was love at first sight. This brunette stunner came to us by way of Kansas City and she possessed a sensuality that drew everyone in our studio to her. When we first sat down to interview her, we thought that this tattooed, pierced siren was going to blow us away with smoldering tales of her sexual conquests. But what happened was quite the opposite. She turned out to be a nice girl. In fact, we were blown away by how nervous and shy she was despite the fact that she came across as such a confident vixen in her first photo shoots of the day. Carrie is that perfect cliché: A sweet, shy girl from a small town. And although Carrie is a soft-spoken young lady, we are convinced that she will melt your heart with her hot body and her incredible rack. We think that Carrie is the perfect girl-next-door; sweet, funny and built like a brick house and we would like to move in to her neighborhood, as soon as possible! So without further ado, we would like to say, V-mag readers, prepare to fall in love with this lovely lady and her E-cup perkies! Carrie is destined for greatness.

V-MAG: Hi, Carrie! Welcome to *Voluptuous* and thanks for sitting with us today.
CARRIE: Hi! Thank you for having me. I am really nervous. I have never been interviewed before. I'm very, very nervous.
V-MAG: Well, don't you worry, Carrie. We are very gentle and we promise to take

your interview cherry with finesse and ease.

CARRIE: [*Laughs*.] Okay. That doesn't sound too bad.

V-MAG: Why don't you start by telling us where you are from and how old you are.

CARRIE: Okay, I am from Kansas City, Missouri and I am 23-years-old.

V-MAG: And what do you do for a living in Kansas City?

CARRIE: Well, I work retail as a sales associate, full time.

V-MAG: And how did you come to V-mag, Carrie?

CARRIE: Well, an ex-boyfriend of mine buys a lot of your videos and at the end of one there was this commercial to be a *SCORE* model and he saw it and convinced me to come and model for you guys. I thought, hey, I can do that and here I am.

V-MAG: You saw the ad with Gianna Rossi and you were convinced right away?

Bare Facts

Carrie Ashton

Birthday: December 14, 1986
Age: 23 **Height:** 5'5"
Weight: 172 lbs. **Bra:** 38E
Measurements: 43-28-34
Lives: Kansas City, Missouri
Hobbies: Playing video games and dancing.

CARRIE: Well, at first I was a little bit nervous about it, but he encouraged me and then I figured, hey, you only live once, so I decided to come and do it.
V-MAG: Are you somewhat of an exhibitionist?
CARRIE: Um, no. Actually, I am really shy.
V-MAG: Wait, wait. When we first saw your pierced nipples and tattoos we said to ourselves, now here is a girl who likes for people to look at her sexy body but you are saying no, that you are shy and reserved?
CARRIE: [*Laughs.*] Yeah, I know. People think I am wild but I'm really, like, a video game nerd.
V-MAG: Do you like to go out? Are you a homebody?
CARRIE: Sometimes. It depends. I am usually home, though. I like to just relax and play games and chill.
V-MAG: Okay, Carrie, let's rewind a little bit. Let's talk about your boobs and when you first got them.
CARRIE: I would say I was about 10-years-old and in fifth grade. I was really young. I was about a B-cup by then.

Then by the time I was a freshman in high school they were a DD-cup.

V-MAG: Did the other girls have boobs that were as big as yours?

CARRIE: No, I was pretty unique.

V-MAG: A lot of our models tell us horror stories about how they were teased unmercifully for having big boobs when they were younger. Did that happen to you, too?

CARRIE: Not really. I mean, a lot of the guys would say stuff about them, but I think it was more, um, perverted than malicious. They wanted to touch them or talk about them. All of the girls pretty much left me alone.

V-MAG: Did you play any sports? Were you a cheerleader?

CARRIE: Um, actually I played volleyball and I was on the wrestling team, too. I was never a cheerleader.

V-MAG: Wait, wait, wait. Did you just say that you were a wrestler in high school? Did we hear that right?

CARRIE: Yes, I went to State Championships and everything.

V-MAG: Okay, wait. You wrestled? Like, other girls? How does that work? Tell us about the world of girl-

on-girl wrestling. Does it involve oil?
CARRIE: [*Laughs.*] Actually, I wrestled a lot of guys, not girls.
V-MAG: Excuse us for a second. We are about to keel over from shock.
CARRIE: [*Laughs.*] Yeah, it's not typical, but I did it. I wrestled.
V-MAG: How did that happen?
CARRIE: Well, they told me that I couldn't do it. And when you tell me that, I just become determined to do it. So, I beat out my weight class in varsity and they let me on the team. I pinned him and made the team.
V-MAG: Were you the only girl?
CARRIE: No, there was one other girl on the team, too.
V-MAG: Did you guys wrestle each other? Was there oil involved there?
CARRIE: No, no oil. [*Laughs.*] And no, we didn't wrestle each other. She was all skin and bones, so we were different weight classes.
V-MAG: So, you're grappling and rolling around with these dudes. Did they cop a feel at any point?
CARRIE: Sometimes they would, but most of the time they wouldn't want to wrestle me because I was so good. They were afraid of me.
V-MAG: Okay, so let's paint a picture for our readers. You're on the mat, facing your opponent. He is supposedly afraid of you. What are you wearing at this match?
CARRIE: The spandex onesie that all wrestlers wear.
V-MAG: Weren't your boobs like spilling out of that thing?
CARRIE: Well, not really. You see, I would wear a really tight sports bra and then my coach would wrap an Ace bandage around me and then duct tape around that, so I was pretty stuffed in there. My boobs weren't going anywhere with all that on there.
V-MAG: So you wrestle these guys, you are in all these positions, scissoring them and mashing your hot body all on them…didn't they get turned on? Didn't you feel their, um, call of the wild on your body at some point?
CARRIE: [*Laughs.*] No. They had cups for that kind of thing.
V-MAG: Did they ask you out?
CARRIE: Not really. Nope.
V-MAG: What? Were they all gay?
CARRIE: [*Laughs.*] No, but they might have been intimidated or seen me as just one of the guys.
V-MAG: Carrie, in a million years, no man could ever see you as just one of the guys. Your curves are far too hot. Were you a Tomboy? Was that it?
CARRIE: Oh, yes. Very much so. I wasn't very girly. I would wear basketball shorts and T-shirts and jeans. Nothing frilly or cutesy.
V-MAG: Okay, so let's go back to wrestling for a second. You said you went to the State finals. Did you win?
CARRIE: Well, I actually got disqualified because I dislocated my shoulder.
V-MAG: Some animal guy did that to you? What a jerk! Tell us his name! We will avenge you!
CARRIE: [*Laughs.*] Actually, I did it to myself. I was pinned and in order to get out of it, I dislocated my shoulder. So I got disqualified. It was just something that happened. I just couldn't go any further after that. So, I finished at that point.
V-MAG: Okay, so do you wrestle or play sports now? Are you in school?
CARRIE: No and no. I would like to go to school, though. I would like to go to become a surgical technician.
V-MAG: So you don't go out, you work a lot, and you stay home and play video games. You are basically a, um, nerd. You're a hot nerd.
CARRIE: [*Laughs.*] Yeah, I am.
V-MAG: Do you date? What kind of guys do you date? Nerds, too?
CARRIE: I date when I can. And I like guys with nice teeth. I always look at his teeth. If they are nice, I like that.
V-MAG: Now, let's say a guy with nice teeth happens to come into your store while you are at work. What does he see you wearing?
CARRIE: Ugh! My work clothes are so terrible. Very professional. Very frumpy. Nothing revealing at all. They are cute, but they actually make me look bigger than I am.
V-MAG: And when you are not working, what are you wearing?
CARRIE: When I am home, I like to lounge. I wear basketball shorts and T-shirts or sweats. I like to be comfy.
V-MAG: And when you are out to a club or out to party?
CARRIE: Then I will wear a dress. I like stilettos, too. I like to dress up to go out, but for every day I am very casual and relaxed. Even though I am not very girly most of the time, I like getting all sexy when I got out. I like to look hot.
V-MAG: Do you get a lot of attention when you dress that way? Do you cause a commotion?
CARRIE: Yeah, I get tons of attention. Sometimes I like it, sometimes I don't. I don't like it when guys are too overbearing about it.
V-MAG: When you are out at the club, what kind of music do you like to listen to? Do you go out dancing?
CARRIE: I like a lot of hip-hop and classic soul music. I also listen to a lot of R&B. I like to dance, too.
V-MAG: Do guys hit on you?
CARRIE: Oh, yeah. All the time, but they are so rude that I ignore them.
V-MAG: Describe the wrong approach so that the guys reading this can know how to score points with a girl like you, Carrie.

Continued on page 58

"You have to do everything. Work the cock and the balls..."

Pickin' Up Meat on the Street

Camelia Davis

When Camelia walks down the street, she is used to men whistling and ogling her. But when this guy blatantly tells her that she has nice tits, she does him one better by grabbing and complimenting his big package and then taking him upstairs for further inspection!

Camelia doesn't hesitate to put this horny stranger in his place…and that place is in her mouth! She greedily gobbles up his cock because she likes to get a cock wet before sitting on it. She pulls and twists her nipples while getting piped, too, for extra stimulation.

Bare Facts

Camelia Davis

Birthday: January 2, 1981
Age: 29 **Height:** 5'2"
Weight: 138 lbs. **Bra:** 38F
Measurements: 44-28-36
Lives: Phoenix, Arizona
Previous *Voluptuous* Appearances: Dec. '09
Video: *Sex In The Titties* (Rated XXX) Available on page 9.

Camelia gets so turned on by banging a stranger that she starts to watch herself in the mirror overhead and talks dirty to him to encourage him to pound her pussy. She rides and grinds on his hard meat and her caramel-colored floppers bob and weave with each bounce. The harder she rides, the louder the gushing of her pussy juices get and the stiffer her brown nipples become. And when this stranger pulls his shaft out of her cunt and sprays her titties down with a wave of cum, she is so satisfied that her job is done, that she rubs it in greedily!

CHRISTY MARKS.com

LOADED WITH EXCLUSIVE XXX

MY VIDEOS • MY PHOTOS • ABOUT ME • MEMBERS ACCESS

"If you like girls with fresh faces and super-big tits then be prepared to fall in love with Christy Marks."
– Roger T. Pipe, RogReviews.com

JOIN NOW!

Christy fucks, sucks and creams just for you...

Christy may look like the busty girl-next-door, but don't be fooled. Christy's steamy sexcapades are the stuff jack dreams are made of, man. And now you can be part of it all! Check out Christy's new site for hi-res photos and HD video featuring lezzie action, raunchy dildo play, an interactive blog and never-before-seen hardcore raunchiness that will have you goin' at it until you go blind. It's Christy like you've never seen her! Don't delay, join today!

Tit-to-Tit and Clit-to-Clit Action

Perkies by the Poolside

Shyla Shy

The last time we saw Shyla in the Sept. '09 issue, she was having her pussy serviced by the landscaper. This time Ms. Shy is back lounging by the pool in a teeny micro-bikini that leaves very little to the imagination and a lot of tit flesh for your cock. "It's hard for me to find bathing suits that cover my bust, so most of the time, half of my tit is either coming out of the bottom or the sides of my top, but no one ever complains."

"I like to be out in the sun and I love the outdoors, especially because I enjoy wearing as little clothing as possible. Sure, I am shy, but who doesn't like relaxing in a bathing suit and soaking up the sunshine. The only thing is that I can never go to the beach and blend in with the other girls in bikinis. When I wear one, there are bound to be guys looking at me and trying to get my attention. My tits cause quite a commotion on the beach."

Bare Facts

Shyla Shy

Birthday: July 27, 1988
Age: 21 Height: 5'5"
Weight: 169 lbs. Bra: 38G
Measurements: 46-30-38
Lives: Tampa, Florida
Previous *Voluptuous* Appearances: Sept. '09, Aug. '09
Videos: *Sex & Suckled* and *Mamazon* (Both XXX Rated)
Available on page 9.

Vmag
April 2010
Shyla Shy

Alix Lakehurst

Alix can't get enough cock. We know this because she told us this factoid when she was shooting her threeway for *Hooter Hospital* and getting ready to take on two cocks at once. And although she has to settle for one tube steak this time, she isn't complaining. "Cum is cum. Whether from one cock or two. As long as I get it, I'm happy."

"Cum keeps my tits firm!"

Bare Facts

Alix Lakehurst

Birthday: February 25, 1973
Age: 36 **Height:** 5'3"
Weight: 138 lbs. **Bra:** 34DDD
Measurements: 42-29-40
Lives: Chicago
Previous *Voluptuous* Appearances: April '09, Nov. '08, May '08, Jan. '08
Videos: *Big Tit Rubdown*, *Hooter Hospital* (Both Rated XXX.) Available online at eBoobStore.com.

And why does Alix like cum so much? "I have always let my boyfriends shoot their loads on my tits. And I have always rubbed it in and enjoyed the sensation. My theory is that cum keeps my tits firm. I live by it and so far it's working, right?" Hey Alix, whatever it takes to maintain that rack!

Instant Gratification!

See the latest SCORE Group movies **RIGHT NOW**, only at

SCOREonDemand.com

NO MEMBERSHIP FEES • AS LOW AS 8¢ A MINUTE
BRAND NEW TITLES • MAKE YOUR OWN DVD'S

4 ways to watch movies at home!*

SCOREOnDemand.com is the new Video On Demand site now offering SCORE movies in four different options. Pay-Per-Minute lets you buy minutes that you can use to jump from scene to scene. Streaming Media allows you to rent a movie for a week or a month and watch it anytime. Downloadable Rentals lets you save a movie on your computer for a week or a month so you don't have to log in to see it. With the Burn-to-DVD option, make your own DVDs at home if you don't want DVDs shipped to your address plus you save on shipping costs.

* We apologize but SCORE on Demand service is not available for Mac users at this time

Huge XXX library available

CLICK TO PLAY VIDEO

CLICK TO PLAY VIDEO

RED HOT PUSSY
1 ON 1 ONLY...
.95¢ PER MIN.
1-800-669-1111
+ SMALL $3.95 CONNECT FEE/ADULTS ONLY/CREDIT CARD

2 HORNY HOLES
PERFECT TITS
A BIG COCK -
AND NO PMS...
95¢ min
1-800 WET TSTV
MEET OPEN TRANSEXUALS IN YOUR AREA!
1-888-505-TSTV
(1-888-505-8788)
ALL MAJOR CREDIT CARDS ACCEPTED OR AUTOMATED CHECK BY PHONE
WWW.SEXYTRICK.COM
25454

I WANT YOUR HOT STICKY LOAD NOW...
All Models 18+
as low as 95¢ min
1-800 WET-CUMM
ALL MAJOR CREDIT CARDS ACCEPTED OR AUTOMATED CHECK BY PHONE
24299

HORNY LOCAL GIRLS
ONLY 69¢ MIN 18+
1-888-558-0888
1-473-405-6999 INT'L LD

NAUGHTY LOCAL GIRLS!
TRY ME FREE!
1-800 548-4443
18+
15538

1-800 -WET- BOYS
...WANT YOU TO TAKE CONTROL
Gay Dateline Local & National!
1-800-230-STUD
(1-800-230-7883)
All major credit cards accepted or check by phone
All models 18+
25502

NASTY & HORNY SLUTS
ONLY 89¢ PER MIN
LIVE ONE-ON-ONE
1-800-TO-WHORE
86 94673
Credit card / adults 18+ only

HOT LOCAL GIRLS!
Real Sex Connections
1-800 631-5999
49¢ Min 18+
15406

CARRIE ASHTON

Continued from page 34

CARRIE: I just hate it when a guy comes up to me and says things like, "Your boobs are really enormous, let me see them." I think that it's really rude. I get pissed and walk away.

V-MAG: Has any guy ever crossed the line with you before?

CARRIE: Yeah, there have been guys who have groped me and grabbed me before without permission.

V-MAG: What do you do when that happens? Does it happen a lot?

CARRIE: Well, I will put this out there right now, if you grab me, I am going to kick your ass. Period. You shouldn't touch women like that. It's violating.

V-MAG: Okay, now the guys know. You are an ex-wrestler, tough chick and you will beat them up. Truth be told, that kind of turns us on, Carrie.

CARRIE: [*Laughs.*] Thanks, I think.

V-MAG: We like tough girls. Now, how do guys approach you so that they don't get beat up?

CARRIE: I am a little bit of a hardass. I am hard to get. A guy should be polite, have a great personality and treat me with respect. That works with me more than pick-up lines or phony charm. I can see through that. Sometimes some of the pick-up lines are funny, though. I will admit that.

V-MAG: What is the best pick-up line you have heard, Carrie?

CARRIE: This one guy told me that he was a grower, not a show'er. I thought that was pretty funny.

V-MAG: Okay, so let's say a guy approaches you and he manages to not say anything that is going to get him socked in the face.

CARRIE: [*Laughs.*] Okay.

V-MAG: Where can this lucky guy take you out for your perfect date?

CARRIE: Actually, I can't stand going out to restaurants because a lot of times, when I do go out, people stare at me because of my boobs and they act stuck up and full of themselves. That is not my idea of a good time. I prefer to get takeout and stay home and watch the game on T.V., or, like, a movie.

V-MAG: So, you like to watch sports?

CARRIE: Oh, yeah. I love sports. I love basketball. I like to watch it.

V-MAG: Who is your favorite team?

CARRIE: [*Laughs.*] Okay, it's not a team, per say. I actually love the Harlem

Continued on page 67

G-Cup Ginger

Lucy

When Lucy last graced the pages of V-mag, in the Nov. '08 issue, she told us that she was comfortable nude because she likes her body and her pendulous breasts. "It doesn't matter to me if someone is looking at me. I like the appreciative lust I see in their eyes."

Bare Facts

Lucy

Birthday: September 5, 1980
Age: 29 **Height:** 5'9"
Weight: 162 lbs. **Bra:** 34G
Measurements: 44-32-36
Lives: London, England
Previous *Voluptuous* Appearances: Nov. '08
Fantasies: "I would like to be seduced by a couple. Preferably a married one."

Lucy says that the photographer who took these photos was interested in much more than just her poses. "He kept looking at me and I could tell that he fancied me as much more than just his subject. Finally, I took the bull by the horns and told him that if he wanted to shag me, I was game. But I told him we had to finish my shoot first. I didn't want him to ruin my hair and makeup before we'd finished taking these pictures!"

And what was it that made the photographer wild with lust? “It was my bush,” says Lucy. “Nowadays, with so many women waxing and shaving down there, it’d been ages since he’d seen pubic hair, much less red pubic hair. He was drawn to my fiery bush like a moth to a flame. I find that most men are. It’s kind of a novelty to be hairy!”

ALPHA BLUE ARCHIVES

*All models 18+ years of age

MODEL: CHESSIE MOORE

VINTAGE BIG TIT ULTRA SETS

Each set contains 4 DVDs of your favorite theme or big tit superstar! Each disc is individually shrink-wrapped in it's own case and runs 2 to 3.5 hours! These highly collectible ULTRA SETS each have 8 to 12 hours of premium footage.

Content includes uncut feature films, select scenes, interviews and more!

CALL NOW! 510-562-2595

FAX 510-562-6500 9AM - 5PM PST. MON-FRI

ULTRA NATURALS #1
Roberta, Candy, Roxanne, Lisa D & dozens more! 8 Hrs.
❑ DVS6

ULTRA NATURALS #2
Mary, Roxanne, Kitten & many more! 8 hrs.
❑ DVS7

BUSTY AND MATURE #1
Lotta Topp, Helga Sven, Honey Wilder & Colleen Brennan. 11 Hrs.
❑ DVS9

BUSTY AND MATURE #2
Helga, Honey, Colleen & Kitten Natividad. 10hrs.
❑ DVS10

70'S BRA BUSTERS
Cherry Bomb, Desiree, Laura, Seka, Kitten & many more! 8 hrs.
❑ DVS24

80'S BRA BUSTERS
Barbara Alton, Christy Canyon, April Maye, Kay Parker. 8 hrs.
❑ DVS25

LATIN BRA BUSTERS
Saucy & stacked hotties Keisha, Tina Marie & Lisa Melendez! 10hrs.
❑ DVS26

BLACK BRA BUSTERS
Keli Stewart , Ebony Ayes, Desiree West & Jeannie Pepper. 10 hrs.
❑ DVS27

BUSTY LACTATION
Rare milking footage & vintage photos! 9 Hrs.
❑ DVS5

BUSTY & CHESSIE
Busty Belle & Chessie Moore! 6 Features, best scenes. 11 hrs.
❑ DVS23

CANDY SAMPLES #1
6 Features + Select Scenes. 10 Hrs.
❑ DVS2

BUSTY LESBIANS
Top busty stars of the 70's/80's! 8 hrs.
❑ DVS22

These Sets Also Available At AlphaBlueArchives.com:

KAY PARKER
4 Uncut Features + her best scenes! 10 Hrs.
❑ DVS1

YOUNG CHRISTY CANYON
6 features. 11 hrs.
❑ DVS8

CANDY SAMPLES #2
10 hrs. ❑ DVS3.

CANDY SAMPLES #3
10 hrs. ❑ DVS4

VANESSA DEL RIO #1
6 Features + her best anal scenes! 12 hrs. ❑ DVS11

VANESSA DEL RIO #2
12 hrs. ❑ DVS12

SEKA #1
6 Features +lots of anal, lesbian & more! 11hrs.
❑ DVS16

SEKA #2
11 hrs. ❑ DVS17

USCHI DIGARD #1
6 Features + more! 11hrs.
❑ DVS19

USCHI DIGARD #2
9 Features + more! 12 hrs.
❑ DVS20

LISA DELEEUW
6 Features! 11hrs.
❑ DVS18

BIG TIT SOLO
Laura, Keli, Candy, Uschi.
❑ DVS28

KINKY BIG TITS
B&D, S/M & more! 8 hrs.
❑ DVS21

ANNIE SPRINKLE
9 Uncut Features! 12 hrs.
❑ DVS15

RENE BOND
9 Features + more! 12 hrs.
❑ DVS14

LITTLE ORAL ANNIE
6 Features + more! 11 hrs.
❑ DVS13

SAVE OVER $200!

1 TO 2 SETS.....	$69.95 EA.
3 TO 4 SETS.....	$59.95 EA.
5 TO 6 SETS.....	$49.95 EA.
7 OR MORE SETS.	$39.95 EA.

Quantity (1 to 2) _____x $69.95..... $_____
Quantitiy (3 to 4) _____x $59.95 ..... $_____
Quantity (5 to 6) _____x $49.95 ..... $_____
Quantity (7 or more) _____x $39.95 ..... $_____
Large Catalogue 100's of DVD's $5.00 ..... $_____
Domestic Shipping 2 to 3 wks. 1st set $10.00 ..... $_____
Each additional set. QTY _____x $5.00 ..... $_____
5 or more Ultra Sets FREE SHIPPING ..... $_____
International Shipping - 1st set $20 ..... $_____
Each additional set Qty._____x $5.00 ..... $_____
California Order add 9.75% Sales Tax ..... $_____

TOTAL $_____

P. O. Box Orders Shipped USPS Priority Mail.

SEND THIS ENTIRE AD WITH YOUR NAME, ADDRESS AND PAYMENT TO:
Alpha Blue Archives, Dept. VP410 P.O. Box 16072, Oakland, CA 94610

Name _____

Address _____

City _____ State _____ Zip _____

❑ Check ❑ Money Order ❑ Visa ❑ Mastercard

Credit Card Number _____ CVS _____ Exp. _____

Order securely online @ www.AlphaBlueArchives.com
100'S MORE DVD'S AND ULTRA SETS AVAILABLE!

25180

CARRIE ASHTON

Continued from page 58

Globetrotters. I really like trick ball.

V-MAG: And what is your favorite kind of takeout food? Chinese? Pizza?

CARRIE: I love wings. Chicken wings are my favorite. With lots of hot sauce.

V-MAG: So you like it nice and hot?

CARRIE: [*Laughs.*] Yes. Very much so.

V-MAG: I think we should talk about sex, Carrie. The time has arrived.

CARRIE: Oh, boy. Here we go!

V-MAG: As a model, you are only doing solo posing, but would you ever consider doing boy-girl and XXX?

CARRIE: Um, I like the solo modeling. It's fun and exciting, but I don't think I would ever do XXX at all. Sex, to me, is very intimate and I could only do that with someone I care about. Not that I knock porn at all, because I watch it and I love it. But doing it, on camera, with some random guy…well, it's just not for me. I couldn't do it.

V-MAG: Okay, so you can't do it with a guy, but how about a girl? Are you into girls at all? Have you had sex with one?

CARRIE: Yes, I have been with a woman before. I have only fooled around with one girl, but a few times.

V-MAG: How did that come to be?

CARRIE: Well, she and I were roommates and I was dating this guy. He had this fantasy of having a threesome, so one night we made it happen.

V-MAG: Now, are you aggressive with women, Carrie? Or do you like them to be the aggressors when it comes to sex?

CARRIE: I would say that I am more the aggressor with girls.

V-MAG: Do you think that men are better at foreplay and sex, or women?

CARRIE: Um, I would say men.

V-MAG: And you have been with a woman alone, right? Not in a a threesome, but just you two?

CARRIE: Yes, I have, but I think I get off better with men because I like penetration. Women can't do it like that.

V-MAG: And when you are with a man, what is your favorite position?

CARRIE: Um, it's kind of hard to describe how it is. It's like on my side. Spooning, sort of. And my legs are up in the air. It just feels good. In that position, I can be penetrated deeper.

V-MAG: So, since it's about penetration and not clitoral stimulation for you, how important is foreplay to you?

CARRIE: I want to say that I enjoy it a whole lot. But I prefer to be giving the

SCORE Jack Aids

Bringing you the best in self-pleasure technology!

Toys that are just as good as the real thing. Satisfaction guaranteed!

THE PERFECT ASS

The Cyberskin Perfect Ass lives up to its name. It's the most expensive product we stock, but it's also the best selling. Made from ultra-soft Cyberskin material, it looks and feels real. The separate pussy and ass tunnels are ultra-tight, extra deep and ribbed. They also vibrate! The Cyberskin Perfect ass might not be for everybody, but if you're looking for the best in jack toys, this is it.
#TC110 Natural or #TC111 Cinnamon
$229.95 • £139.95 • C$249.95 • €160.95
Product weighs 16 pounds. Additional shipping charges apply.

Natural
*Also available in cinnamon

PINK LADY FLESHLIGHT
Shaped like a flashlight, but it's a pussy! Smooth, soft, pliable, Real Feel Super Skin™ sleeve insert is the most realistic re-creation ever of real pussy. Easy to use and clean. (#FL100)
$59.95 • £36.95 • C$64.95 • €41.95

PINK ASS FLESHLIGHT
Feel the joy of entering a woman's most forbidden area: her asshole. Allow the tight opening to hug you as you penetrate. The Fleshlight surrounds your penis, offering incredibly realistic sensations. (#FL102)
$59.95 • £36.95 • C$64.95 • €41.95

LURE FOR HIM
The ladies won't know what hit 'em. Just spritz on a bit of Lure For Him Pheromone Attractant spray and the chicks will flock to you. This product was scientifically formulated using the chemical attractant alpha-androstenol. (#TC109)
$14.95 • £8.95 • C$15.95 • €9.95

PROSOLUTION
Stay harder and longer all night long! Designed to stimulate, expand and stretch the tissues in your penis to hold more blood during an erection which may result in a larger penis and increased stamina. (#MH102)

TOP GAUGE PRESSURIZED PUMP
Top Gauge will help you reach maximum enlargement. It is a powerful, easy to use pistol pump with an industrial pressure gauge, making it far superior to standard pumps. (#CE105)
$59.95 • £36.95 • C$64.95 • €41.95

MAN'S WAND
One of the most uniquely designed men's toys we've come across. A remote pack allows you to cycle through four speed settings, and these vibes are conducted directly to the prostate and testicles through the cleverly outlined shaft (#DJ113)
$29.95 • £17.95 • C$32.95 • €20.95

SEMENAX
It's a well-known fact that women associate quantity of cum to male virility and potency. That's why you should give Semenax a try. This herbal supplement is designed to increase not just the volume but the intensity of your orgasms. (#MH104)
$59.95 • £36.95 • C$64.95 • €41.95

CALL TO ORDER 1-800-421-0760 (U.S. & CAN.) or 001-305-662-5959
ORDER FORM ON PAGE 9

SCORE DVDs NEW RELEASE

SHUGAR
PEACHES LA RUE
HOT XXX
NIKKI CARS
6 HEAVY HOTTIES GET STUFFED IN XXX FUCKFEST
JAMMIN JENNIE
STUFFED
ALSO FEATURING SIENNA HILLS
Feed Her FUCK HER 3
Starring GLORY FOXXX
THEY LIKE TO EAT, THEY LIKE TO FUCK
Hot XL girls are back, and they're hornier and hungrier than ever. No matter how much food or how much sex they get, these plumpers can't seem to satisfy their appetites. Starring kinky big girls, including Peaches and Shugar snacking on fruit and sharing a cock in a three-way.
ORDER FORM ON PAGE 9
WORLDWIDE 001-305-662-5959 • www.eBoobStore.com
£23.95/€27.95/$39.95 (Plus P&P)
DVD (Region free) ITEM #PIX445D VHS ITEM #PIX445
25533

pleasure. I like to get a guy off.

V-MAG: So, you are a giver?

CARRIE: Yeah, I like to take care of my man. I enjoy doing that for him.

V-MAG: And by that you mean?

CARRIE: Oral sex. I like giving oral.

V-MAG: Can you tell us some of your B.J. tricks? Maybe reveal some of your blow-job mojo to us?

CARRIE: Um, I can't really say that I have tricks or techniques.

V-MAG: How do you go about it? What do you have to do to give good head?

CARRIE: I think that you have to do it all. You have to do everything. Work the whole cock and the balls, too.

V-MAG: Does it have to be sloppy? Do you have to use your hands?

CARRIE: I don't think everyone has to give sloppy blow jobs, but I prefer to use a lot of spit because I am a nasty girl in the bedroom. But you definitely have to use your hands and work the balls.

V-MAG: And do you swallow?

CARRIE: No. I don't like to swallow.

V-MAG: Where do you prefer it?

CARRIE: I don't mind if a guy wants to cum on me, but just not in my mouth.

V-MAG: Do guys ask to cum all over your big tits a lot?

CARRIE: Sometimes, but not a lot. Not, like, all the time. I don't think they are as interested in my tits. The guys that I date are not really boob lovers.

V-MAG: You are going out with the wrong guys, then. Date boob guys!

CARRIE: [*Laughs.*] I probably should. I think the guys that I date are more into curves and ass. They like my boobs, but they like the whole package.

V-MAG: Do you use your boobs when you give a blow job, Carrie?

CARRIE: I do, but not, like, all the time. But I have done it before. The skin on my breasts is really sensitive, so when I use them for that, they get really red and blotchy, so I don't do it all the time.

V-MAG: Do you like getting head?

CARRIE: I do, but not a lot of guys can do it the right way. It's not good when someone does it and it doesn't get you off, so usually I prefer to give. I have only gotten head from, like, two guys before. It just doesn't do it for me.

V-MAG: Maybe those guys are not good at it. We think you need more head time, Carrie. We think you can't say no to head just yet.

CARRIE: [*Laughs.*] Maybe you are right.

V-MAG: You said that the guys you date are into your ass. Now, by the

Continued on page 89

Manhandle this Mamacita!

Lanea Love

The last time that we saw Lanea in the Feb. '09 issue, she was giving us the skinny on how she likes to fuck on balconies and be taken from behind while hearing nasty dirty talk. Well, Lanea is back and this time, she wants to talk dirty to you. "I like to speak to men in Spanish. I think they like the idea of being fucked by a hot, Latina mamacita!"

Bare Facts

Lanea Love

Birthday: December 12, 1985
Age: 24 **Height:** 5'2"
Weight: 129 lbs. **Bra:** 34E
Measurements: 40-30-38
Lives: Atlanta, Georgia
Previous *Voluptuous* Appearances: Feb. '09
Occupation: Adult Entertainer

"When I am going down on a man, I like to look up at him, lick my lips and say something like, 'Si, Papi. Yo quiero todo tu crema en mi boca.' That means, 'Yes, Daddy. I want all your cum in my mouth.' Doesn't that sound really hot?" Um, yes, Lanea. It totally fucking does.

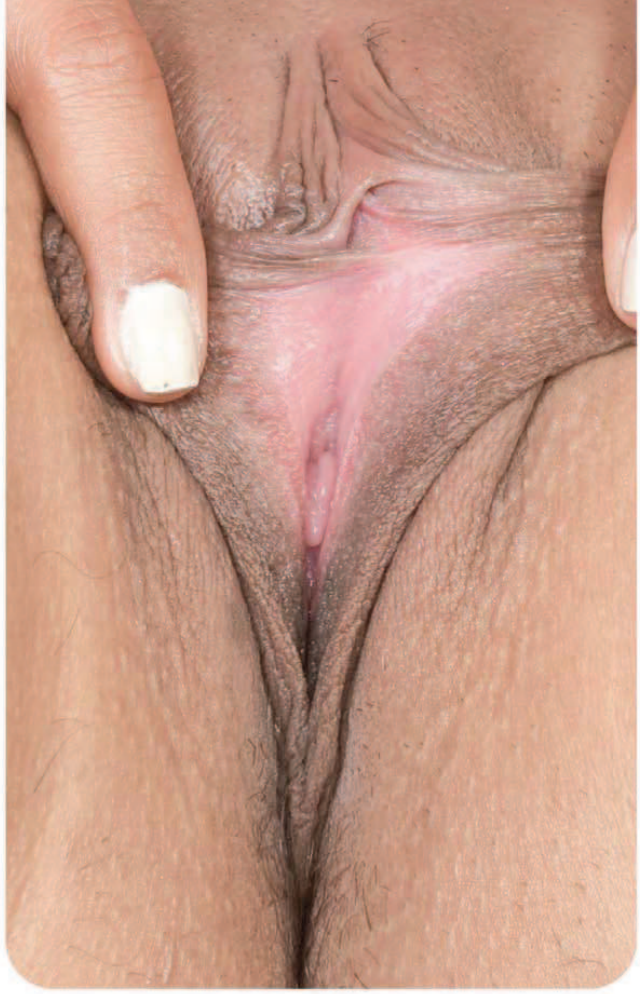

And she is a lady who means what she says. "I don't mind if a guy wants to cum in my mouth. I like it. I think it's sexy to look at a man and swallow all of his cum while he watches. It's my way of saying thank you for the sex and thank you for making me cum so hard."

Everyday musings by a big-tit connoisseur

By Dave Rosenbaum

Survey says…the trend is to the classic V-Girl!

By the time you read this, we'll know who the members of SCOREland.com have named the No. 1 big-boobed babe of the decade. For over three months, this daily contest asked members to choose from among the top 100 girls who debuted in *SCORE* and *Voluptuous* over the past decade and count them down from No. 100 to No. 1. As this issue goes to press, I don't know who No. 1 will be, but I do know several things:

1. The classic V-Girl has surpassed the classic *SCORE* Girl in popularity among SCOREland.com members. I know this because the first 12 girls voted off (and 15 of the first 18) were augmented *SCORE* Girls, among them former Model of the Year/Newcomer of the Year, Crystal Gunns. It was a bold (although not necessarily shocking) statement by SCOREland.com members who basically declared that the slim 'n' stacked '90s are ancient history.

Voters picked off Cherry Brady (*above*) and Janet Jade (*below*) early on.

2. SCOREland.com members are not big on black 'n' stacked babes, who accounted for four of the first 19 girls voted out. I suspect that V-Mag readers feel differently about this subject.

3. The classic V-Mag girl has become the No. 1 choice of boob lovers, so much so that Angelina Vallem, who's an excellent model but has never won any awards, has fared exceedingly well in the voting. But so have Renee Ross, Brandy Talore, Sharday, Nicole Peters, Bozena, Christy Marks and many more. As this is being written, Karina Hart is starting to pick up steam in the voting (Which, in this case, means members aren't voting for her because in our "Best of the Decade" contest, the girls with the least votes win.).

Yet, there have been some surprises. Cherry Brady ended up at No. 66 and I think she's one of the best V-Girls ever. And Janet Jade ended up at No. 62. There go those black 'n' stacked chicks again. And Ashley Sage Ellison, who just might win *SCORE* and *Voluptuous* Newcomer of the Year (Although I think that Renee Ross might have something to say about that.) was voted out at No. 61.

I'm sure many of you are V-Mag readers and SCOREland.com members. I'm interested in knowing how you voted and why, so please chime in and let me know your thoughts on the outcome.

Want to comment? Contact the blogger at rosenbaumd@scoregroup.com

Paris: City of Tits

Paris, city of tits? Really? Since when? Isn't Paris known for really thin, long-legged women with B-cup tits? You know that old saying about perfect breasts fitting into a champagne glass? I think it originated in Paris.

But check this out: V-Girl Natalie Fiore is from Paris, and over the past few years, V-Girls Anna Song and Angela White have lived in Paris. Maybe those Frenchies will finally learn a thing or two about boobs.

Angela moved to Paris to attend school. She recently graduated, so congratulations. And what's that other old saying about brains and boobs? Looks to me like the bigger the smarter.

WHY ASK WHY?

Yeah, there are a lot of stupid questions out there, but one of the stupidest ever to be asked is, "Why do guys like big tits?"

This question is idiotic because it can't be answered and shouldn't be answered. Guys like big tits because their cocks tell them to like big tits. No guy sits around thinking, "I wonder if I like big tits." You know for sure when you see a busty girl in public and your cock gets hard.

I'm not mad about this. I just think it's a waste of time to think about. By the way, I also think all straight men like big tits, and any guy who doesn't like big tits probably isn't straight. That's my opinion, and I'm sticking with it.

The boob tube is becoming the boob tube once again.

Speaking of V-Girls, it should come as no surprise that their popularity is not limited to our magazines and websites. Curvy naturals are busting out in the mainstream media, too.

First, it gives me great pleasure to report that when the Showtime sitcom *Californication* needed a hot, young student to seduce Hank, the show's main character, it didn't go for a skinny college waif. It went for Eva Amurri, Susan Sarandon's curvy daughter.

Now, Eva Amurri is no V-Girl. Her tits are full C-cups at best. But she has hips and curves and a little bit of sexy extra weight on her tummy, and best of all, she isn't afraid to get naked on camera. This is Showtime, you know. Ms. Amurri's character is a college student by day and a hot stripper by night.

Then there's the A&E drama *Mad Men*, which is must-see TV for V-Girls, not because of the plot (the show is generally boring) but because it takes place in the 1960s, when women were proud of their curves and encased their big tits in conical bras. The star of the bunch is Christina Hendricks, who plays the secretary Joan. She has red hair, big tits and a nice, big ass, and she stuffs her assets into super-tight clothes.

Of course, the mainstream media can't handle her curves. One article described Joan as, "The only lead female character on television popularly understood to be both fat and attractive in the context of the show and in media coverage." Sorry, asshole, but Joan's not fat. She is, however, very sexy.

All of this is happening at a time when the mainstream media is also telling us that big boobs are out and many celebrities are getting breast reductions. Well, this is total bullshit. In fact, incredibly, Amy Winehouse, the British singer who had big tits until she destroyed them with crack, recently got a breast enlargement and wants to add onto her ass, too. Listen, I know this is V-Mag, and I preferred Amy when she was curvier and not doing drugs (or as many drugs), but given the choice between rail-thin and flat or surgically enhanced, I'm going for the augmented girl each and every time.

Did I just say something offensive to V-Men? Hey, sorry. You know, I am the editor of *SCORE*, too.

Want to comment? Contact the blogger at rosenbaumd@scoregroup.com

MODELS WANTED!

Vmag wants to know if you have what it takes?

We're looking for attractive, full-figured, all natural (no breast enhancement) women to photograph at the *Voluptuous* studio in Miami, Florida. Models get to appear in *Voluptuous* magazine and receive generous compensation. If you think you have what it takes, call *Voluptuous*' studio manager Tushna today, toll free in the U.S. and Canada at **1-800-96-SCORE.**

SEND US YOUR TEST SHOTS TODAY!

The photos you send in will not be published! They are only used to analyze your potential. Mail us a minimum of four fully-nude photos: head-to-toe front, side profile and back and at least one nude closeup from the waist up. Include the model's name, age, address and contact information to Director of Photography, The SCORE Group, 1629 N.W. 84th Ave., Miami, FL 33126. You may also email four jpeg photos shot as instructed above and including the model's information to model@scoregroup.com. Remember, submitted photos are for evaluation only and are never published without the model's written consent.

WE PAY FINDER'S FEES

Visit us today at BeAScoreModel.com

20433

Devin Taylor returns to our pages triumphantly since her last appearance in the June '06 issue. When we asked her what she missed about being in V-mag, her answer was loud and clear. "I missed the fans and their appreciation of my breasts and my body. There is nothing better than showing your body off confidently and getting compliments, too."

Killer Curves Comeback!
PLUMPER
OF THE MONTH

Devin has only ever posed for The *SCORE* Group and that's because she wanted her fans to get the best-quality mags and videos around. "I have always been proud of my body and I wanted to show it to my fans the right way. V-mag and *SCORE* have always been synonymous with high-quality products and when all of my fans get my DVD, *Devin Does South Beach*, or buy the magazines that I've been in, I know they're getting the best from the best."

And what is her favorite thing about being featured as one of the most-popular Plumpers by V-mag? Being recognized by fans, of course. "It's always nice when someone comes up to me and tells me how much they appreciate me and how great I look. It's such a compliment and so sweet. I love it."

Bare Facts

Devin Taylor

Birthday: February 14, 1973
Age: 37 **Height:** 5'6"
Weight: 189 lbs. **Bra:** 38GG
Measurements: 48-30-48
Lives: Las Vegas, Nevada
Previous Appearances: *Voluptuous* June '06, May '05, Nov. '04, May '04, Holiday '03, Sept. '03
Video: *Devin Does South Beach, XL Girls Home Alone #2* (Both X Rated) Available online at eBoobStore.com.

1-800 JACK-OFF 5 2 2 5 6 3 3 sm

POUND THIS a couple of times

...fuck my HOT mouth

1-800 800 FUCK 3 8 2 5

feeling a little kinky?...

okay then.... really kinky!!

then try...

1-800 400-TINA 8 4 6 2

ADULTS ONLY

18629

Most major credit cards accepted, $1.98 to $3.98 per/min. plus a small $2.98 connection fee.

Continued from page 18

women is one of the top-selling genres in the porn business and it is somewhat of a mystery to me how you are not producing this type of material at all.

I know there is a small minority of readers out there that agree with me, and have written about this. They have accepted the idea that interracial will never happen in your products.

My suggestion to make everybody happy is to produce special issues depicting interracial XXX pictorials similar to what you guys produce with *XL Girls* and *Mamazon* magazines. If readers want this material, they can purchase it, if they don't like it, they don't have too. The choice is theirs and it is not being forced on them. The same can apply to your videos and web sites.

Thanks for taking the time to read this, and I hope something positive comes of this.–B.B., via the Internet

DAPHNE CARTER DOES "IT" FOR THIS GENTLEMAN

Dear *Voluptuous*,

Wow! You guys are really on a roll! Every issue brings us really hot women that we all like. Your mag is great!

I just picked up the Dec. '09 issue and this one continues the trend. While the new girls are great, particularly Camelia Davis and Hillary Hooterz, (What an amazing coincidence that her surname should be Hooterz!) I have to confess it's the return of the girls we've seen before that really does it for me. Renee Ross looks even more beautiful than last time, and that's saying something.

But my favorite photo spread this issue is Daphne Carter. I thought she looked hot in the June issue, but she looks totally gorgeous here. I don't know, Renee has bigger tits (Than almost anyone!), but there's something about the way Daphne looks that just pushes my buttons. I guess the girl is just my type! Anyway, thanks guys. Keep it up and I will, too!–A.S., Cambridgeshire, UK

25462

15538

25503

21773

16055

17151

17150

25459

15538

24153

18472

16059

16055

25465

25513

25504

CARRIE ASHTON

Continued from page 68

deductive process we think we should ask you if you are into anal.

CARRIE: [*Laughs.*] Oh, boy.

V-MAG: Carrie, do you like anal. You can tell us. We are in the circle of trust.

CARRIE: [*Laughs.*] Am I into it? Um, maybe. I mean, I like it. Sometimes.

V-MAG: So you do anal. How often?

CARRIE: I haven't done it a lot. It's not something I do everyday. It's not even something that I do every week. It's just something that happens once in a while that I enjoy from time to time.

V-MAG: Do you get off from it?

CARRIE: Yes, definitely. I get off on it.

V-MAG: Now, you said that you liked sex for the penetration, and not just for clitoral stimulation. Do you like anal for just the penetration, too?

CARRIE: Yes, I do. I don't need any clitoral stimulation for that either.

V-MAG: So what kind of lube do you use for anal sex?

CARRIE: Mostly spit. I mean, they don't just shove it in there. I like it if a guy maybe gives me some oral and then licks my asshole. Or if he is hitting it doggie-style, he can spit on my asshole and play with it. Maybe shove a finger in there, too. It's a process. And I like it when I have already cum a few times from vaginal sex, too. That way I am relaxed and ready to go for anal.

V-MAG: And what about your nipples, Carrie? They are both pierced. Does that mean you are sensitive? That you like them pulled during sex?

CARRIE: Yes, my nipples are super-sensitive and although I like them played with during sex, I prefer that they be handled gently. Like I said, my skin gets all red and blotchy if they are handled too rough and I bruise easily, too. I prefer them to be handled with care.

V-MAG: How long ago did you pierce your nipples? Was it recently?

CARRIE: Almost a year ago, actually.

V-MAG: And did it hurt?

CARRIE: Um, not really. It did right when I got them pierced, but they healed really quickly.

V-MAG: Why did you pierce them?

CARRIE: I think I just wanted to be different. I love tattoos and piercings. It is something that I am into.

V-MAG: Did you think that they'd be more sensitive? Is that why you did it?

CARRIE: Oh, yeah. Definitely. That was a big factor in why I did it. I knew that

25463

15439

25461

they would be even more sensitive. I mean, for about a week after I got them done, I couldn't even touch them, they were that sensitive. They didn't hurt, but every time I touched them, I could feel it all over my body. And now, they are twice as sensitive as before.

V-MAG: Can you orgasm from having your nipples pulled and played with?

CARRIE: No, but it does feel good during sex. I can't complain.

V-MAG: So you are an E-cup now but are your boobs still growing?

CARRIE: I think that they are because about a year ago, I was a DD-cup and now I am an E-cup and my boobs are starting to not fit into my bras. So I think that they are still growing.

V-MAG: And where do you go to buy your bras now?

CARRIE: I go to a store named Vanity. They have lots of different sizes.

V-MAG: Do you like to wear a specific kind of bra?

CARRIE: Well, I wish I could wear cute ones, but it is kind of hard to find bras in my size that are cute, so I go with what fits. I have to wear underwire, that's one thing. I need support. But I wish I could find more colorful bras. Right now I have a nude one, a black one and a white one.

V-MAG: Do you always wear a bra?

CARRIE: Yes, unless I am in a swimsuit, in the shower or asleep.

V-MAG: Did you ever dance, Carrie? The reason we ask is because you're stacked and like to dance.

CARRIE: I danced for two months. But I hated it. It wasn't something I could do all the time. It just wasn't for me. I would see a lot of couples in there and usually I would dance and get good tips from women, but it was just too much for me. I didn't like it.

V-MAG: And now you're modeling.

CARRIE: Yes and I hope they like me.

V-MAG: Trust us when we say, they will love you, Carrie. And with that, we're told that you're needed on set. So, we'll let you go. But thank you!

CARRIE: Thank you! I hope the fans write in about me. I look forward to reading all of their fan letters!

15422

25455

25508

16530

TITS 'N' ASS
$12 Kinky Fone Fun $12
No Start Up Fees!
1-800-615-6869
ALL MAJOR CREDIT CARDS
www.titsnassphonesex.com

Contessa Rose likes to fuck, but only when she knows that you are watching her go at it. This fiery redhead is an exhibitionist and your eyes on her body make her get off quickly and furiously! She might be with another man, but it's you she wants and when she looks over and catches you watching her, it's enough to take her over the edge!

Bare Facts

Contessa Rose

Birthday: August 1, 1982
Age: 27 **Height:** 5'3"
Weight: 162 lbs. **Bra:** 34E
Measurements: 40-29-38
Lives: Decatur, Georgia
Previous *Voluptuous* Appearances: Holiday '09
Videos: *Boob Science* (Rated XXX) Available online at eBoobStore.com.

And if the sight of this naughty ginger were too much for you to bear, Contessa wouldn't mind if you joined in and showed her what you're made of. Because while being watched excites her, group sex is her favorite! Why? Because with her firm E-cups, she's built to handle more than one hard cock at a time.

You see, her perky tatas are not the only thing that Contessa will lure you with. She likes her bubble ass spread and speared, too, and isn't afraid of getting a little bit rough, either. She will look at you with her sultry eyes and ask you to pull her ass cheeks apart and spit right on her tight, rose-bud of an asshole. Once you've got her ass cheeks spread wide, a few feather light touches with your dexterous fingers is all it takes to get an open invitation right into her backdoor!

Vmag™ DVD CLUB

Exclusive DVDs from the publisher of

Sex In The Titties RATED XXX

$39.95 PLUS S&H

Busty Six-Girl Orgy

It takes a horny big-titted slut to know one. That's why these six stacked hotties are friends. They have a lot in common, like their huge chests and love of raunchy sex. All the other girls have sexcapades in the city, but Renee has yet to try cock. That doesn't stop her from getting wild in a big-boobed, six-way, lezzie orgy! **120 MIN. ON DVD, VHS**

Karina Hart As You Wish RATED X

$29.95 PLUS S&H

Karina Hart

The H-cup natural who won V-Mag Newcomer of the Year answers your personal requests in her most intimate DVD yet! She busts out of tight tops, oils up her amazing mams, models fantasy outfits, dances, engages in intense boob play and shows how she likes to be fucked, all while talking directly to you! It's the video you asked for! **166 MIN. ON DVD, VHS & BLU-RAY**

Tits Tits Tits! RATED X

$29.95 PLUS S&H

Renee Ross

J-cup newcomer **Renee Ross** is already destined to go down as one of the greatest naturals ever. Spend a day with this real-life naughty nurse as she wakes up, showers, oils up her heavy tits, goes swimming and puts on a wet T-shirt show just for you. Filmed entirely from a boob lover's point-of-view, this video features up-close, in-your-face breast play with this sexy, new V-girl. **70 MIN. ON DVD AND VHS**

Christy Marks Anal Angel RATED XXX

$39.95 PLUS S&H

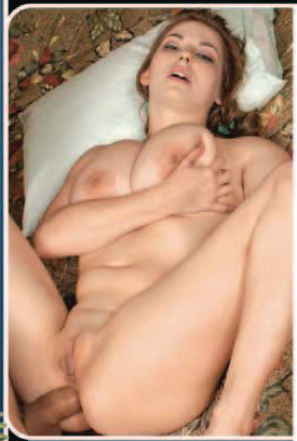

Christy Marks

V-Mag Model of the Year. **Christy Marks** gives up her sweet virgin butthole to a big cock in this ass-tonishing DVD. But first, Christy is educated in the art of anal preparation by assfuckologist Holly Halston. It's one of the hottest scenes we've ever filmed. Also, Christy drives a taxi cab and fucks her passenger in the backseat; goes tit-to-tit with **Cassandra Calogera** and puts on a wild big-tit show. **82 MIN. ON DVD AND VHS**

Merilyn: Busty & Beyond RATED X

$29.95 PLUS S&H

Merilyn Sakova

See **Merilyn Sakova** like you've never seen her before! She busts out again with the DVD that fulfills all of your horniest fantasies from your personal requests. Merilyn is the busty barmaid Hooters wishes it had. She's the bride in white you've always dreamed of. She's the girl who keeps her body in shape with vigorous titty workouts. Boob play, pussy play…Merilyn does it all! **120 MIN. ON DVD AND VHS**

Plump & Humped RATED XXX

$39.95 PLUS S&H

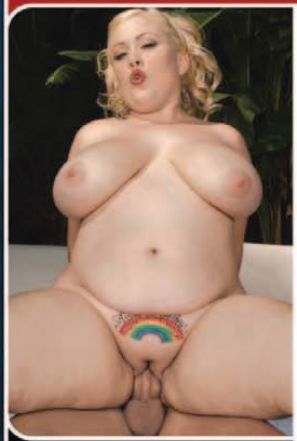

Bunny De La Cruz

If you're the kind of man who loves women who are horny and hefty, then we have six well-cushioned babes for you! These girls can't get enough man-meat and love the sweet juice a hard dick provides. Starring **Angelina Vallem, Bunny De la Cruz, Dallas Dixon, Marille** and a super-hot, raunchy three-way with **Brandy Talore** and **April McKenzie.** **116 MIN. ON DVD OR VHS**

WATCH ANY OF THESE MOVIES
RIGHT NOW
at ScoreOnDemand.com. Only 8¢ a minute.

Voluptuous®

» ORDER ON PAGE 9 «

Ashley's First Time RATED R

$29.95 PLUS S&H

Ashley Sage Ellison

You've seen her in V-Mag. Now see and hear her on DVD for the first time. Get to know British girl-next-door **Ashley Sage Ellison**, 2009's hottest newcomer, up-close-and-personal as she talks directly to you, destroys micro-bikinis, busts out of tight tops, exercises and jiggles her bodacious body all over the place. Shot on-location in gorgeous St. Martin. You'll feel like you're having a personal session with Ashley! 70 MIN. ON DVD AND VHS

Ripe Racks RATED X

$39.95 PLUS S&H

Maggie Green

Eleven girls, all-natural tits! Watch **Maggie Green** shave her pussy for your viewing pleasure, then fucks it deep with a dildo and licks her pussy juices off of the fuck stick! Plus, newcomers **Michelle May**, **Sophie Mae**, **Ariana Angel**, and seven more lusty, busty, cunt-stuffing naturals you won't see anywhere else. If you love big tits shot from in-your-face angles, this is the DVD for you! 181 MIN. ON DVD OR VHS

Stacked & Serviced RATED XXX

$39.95 PLUS S&H

Jana

Dominno, Jana, Rachel Love, Lucy Love and **Jasmine Black** are handy girls who are only good at getting you off with their mouths, tits and pussies. Jasmine uses her ass, too. Need a light bulb fixed? Having trouble with your car? These chicks have no idea what the fuck they're doing when it comes to that, but they know how to fuck! 117 MIN. ON DVD AND VHS

Eat My Tits RATED X

$29.95 PLUS S&H

Janet Jade

Janet Jade is one of the best-built babes in the universe, and this DVD is devoted entirely to her. Those 38DDD-cup sweater puppies are all-natural and absolutely huge, full and heavy. Janet gives you a long, boob-focused show in a video that'll earn your breast-man seal of approval. And, because Janet can be a bad girl, she gives her pussy a good plugging. 104 MIN. ON DVD OR VHS

Busty Riding Academy RATED XXX

$39.95 PLUS S&H

Karina Hart

We went all the way to Budapest, Hungary, to film our most spectacular on-location feature ever. **Karina Hart, Christy Marks, Terry Nova, Melissa Mandlikova, Jasmine Black** and **Kristy Klenot** want to learn how to ride horses, but they end up riding cocks. Features a four-way with Christy and Terry, and Karina's first tit-fuck! 152 MIN. ON DVD, VHS & BLU-RAY

Paola Rios Chesty Chica RATED X

$29.95 PLUS S&H

Paola Rios

Paola Rios gives you the real girlfriend experience! She's one of the greatest Latinas ever, and this is your chance to get to know the sultry girl-next-door like never before. We spent a week with Paola in Argentina, and she did it all: boob play, kinky fetish action, tits bursting out of tight tops and more. She even gets naughty in the streets of Buenos Aires and talks dirty in Spanish! 122 MIN. ON DVD OR VHS